ALL WE ASK
Compare the Papers and Subscribe for the Best.

The Daily Republican.

EVERY EFFORT
Is Made to Give You A Real Newspaper.

Vol. 3 No. 162. RUSHVILLE, IND, WEDNESDAY EVENING, SEPTEMBER 19, 1906. Single Copies, 2 Cents.

BIDS ARE ORDERED FOR THE IMPROVEMENT OF CITY PLANT

Resolution Ordering New Machinery For Water and Light Plant is Passed

Several Petitions Granted—City Council Transacts Other Important Business.

The city council at its meeting last night adopted a resolution providing for the enlargement and improvement of the water and light plant at an estimated cost of $10,000. Considerable other business of importance was transacted.

All members attended the meeting and Mayor Cowing presided.

Edwin Farrer was granted permission to lay a new cement walk in front of his residence on East Ninth treet, upon motion of Councilman Ball. A petition, signed by W. A. Caldwell, asking for a new cement walk at the side of his residence on East Ninth street was also granted.

The certificate of the total valuation of real and personal property in the city of Rushville, from County Auditor A. L. Winship, amounting to $2,446,995 was read and upon motion of Councilman Ball was ordered spread of record. The certificate also gave the total number of polls in the city as 838.

E. B. Thomas, pres., A. R. Holden, sec'y, and W. M. McBride, treas., of the city school board, petitoned council for a street crossing across Jackson street on line with the sidewalk on the north side of Eighth street. Upon motion of Councilman Reynolds the petition was granted, and Street Commissioner Lakin was so notified.

The school board also petitioned for permission to construct a cement sidewalk at a grade to be established by the city enginer along Eighth street on the south side of the Jackson school and asking permission to construct a drain from the school building west in the alley between Eighth and Ninth streets, to Hodge's branch. The petition was granted upon motion of Councilman Frazee.

Upon motion of Councilman Frazee, Mrs. Ora Wilson was granted permission to construct a cement gutter along the south side of her property, corner Main and Ninth streets, east to the alley between Main and Perkins street.

City Civil Engineer A. L. Stewart made a verbal report in regard to street and alley crossings on Fourth street, between Perkins and Morgan streets and recommeded that crossings be laid across the C., H. & D. tracks at the two alleys between these streets. The question was referred to the street and alley committee with power to act.

City Clerk Gregg was instructed to notify the C., H. & D. to put in suitable crossings at these alleys and a better crossing at Morgan street, and to intstruct the L. E. & W. and Big Four roads to put in crossings on Eighth street.

The report of Oliver Ong, superintendent of the water and light plant for the month of August was submitted to council. The report was as follows:

Receipts.

Light Rentals	$301 86
Water Rentals	260.32
Total Receipts	$562 18

Disbursements.

By bills allowed Aug. 7	$1167.77
By bills allowed Aug. 21	154.99
Total expense	$1322.76

Excess of expense over receipts, $760 38

The report was referred to the finance committee for auditing. Mr. Ong recommended that the reservoir at the water and light plant be cleaned out and some necessary repairs made. This was ordered done upon motion of Councilman Reynolds.

The C., H. & D. notified Council that it was having a gate and target crossing prepared for the installation at the intersection of its tracks with those of the Pennsylvania in this city, and asked more time in which to put it in. The company promised to have the crossing in place within two weeks. The company was granted further time.

Upon motion of Councilman Young the claim of Jesse Smith for pay for the bridge at the foot of Main street, was allowed.

Upon motion of Councilman Ball the salary of William Pea, as policeman, was ordered increased to $50 per month, beginning October 1st.

Upon motion of Councilman Frazee, the flagman's house on Fourth street was ordered moved from its present location to the east side of Perkins street, far enough east to be out of the way of the sidewalk.

The matter of opening an alley from Perkins street east to the Hinchman ground was referred to the street and alley committee.

The resolution providing for the improvement of the water and light plant was passed by a unanimous vote.

The resolution is as follows: "Be it resolved by the common council of the city of Rushville, Indiana, that for the maintenance and utility of said electric light and water plant of the said city, it is necessary to improve said plant with new and larger machinery of different kinds in order to give more power to run said plant in order to supply the citizens of said city with electric light and water for fire protection, it is hereby resolved that the clerk of said city be authorized to advertise for bids for not less than three weeks for the improvement of said plant, said successful contractor furnish and place in said plant and have the same ready for use and test the same after the same is in position, the following machinery and repairs contained in the attached schedule, which schedule is made a part of this resolution, and that the 16th day of October, 1906 at 7:30 p. m. be set for the opening and receiving such bids and that the council reserves the right to reject any and all bids for said improvement.

"Bids will be received on the following apparatus and equipment: One 225 H. P., 4 valve Corliss type engine, one 160 K. W. 3 phase revolving field alternator, direct connected 165 revolutions per minute 60 cycles, one 4 panel switch board, with all necessary instruments for commercial and series A. C. street lighting, 33 oil type transformers, capacity 6 to 75 K. W., 35 intergrating W. Att. Meters, capacity 5 to 75 amperes, 35 series A. C. enclosed street lamps and 24 100 V. multiple A. C. enclosed lamps, commercial use."

The resolution provides that parties installing apparatus to make all connections and operate same for ten days under such load as may be required or service demands.

Upon motion of Councilman Frazee, City Clerk Gregg was instructed to advertise for bids pursuant to the provisions of the resolution.

A resolution was introduced providing for the use of East Market street for a switch from the P. C. C. & St. L. tracks to the water and light plant to unload coal for use at the plant. Upon motion of Councilman Frazee, the matter was referred to the water and light committee with power to act.

Upon motion of Councilman Ball, City Clerk Gregg was instructed to advertise for bids on furnishing coal to the water and light plant for one year, beginning December 1st, 1906, bids to be received October 16th, and the coal to be used being Kenowa mine run.

Upon motion of Councilman Kelley, council took immediate steps to purchase ground immediately west of the water and light plant to be used by the plant.

Upon motion of Councilman Frazee, City Attorney Young was instructed to bring condemnation proceedings against te C., H. & D. railroad for a crossing across their tracks on Arthur street.

City Engineer Stewart called council's attention to the fact that there were a number of new houses in the city that had not been numbered. Upon motion of Councilman Frazee the houses were ordered numbered.

The plans and specifications prepared by Superintendent Ong for the installation of the new machinery at the water and light plant, were adopted on motion of Councilman Frazee.

The contract with J. H. Vance for the improvement of Fourth street, and Sexton street, was approved upon motion of Councilman Frazee.

The specifications for the improvements on Ninth and Tenth streets were adopted on motion of Councilman Frazee.

The usual claims were then allowed and after City Clerk Gregg had been instructed to purchase a car load of paving brick, council adjourned.

WATSON MAKES A PREDICTION

Says the United States Will Take Cuba Like the Philippines

[Special to the Daily Republican.]

Anderson, Ind., September 19th.—During his address at a Madison county Republican meeting at Alexandria, last evening, Congressman James E. Watson touched briefly but emphatically on conditions in Cuba at this time. After comparing the Philippines and Cuba, Mr. Watson said: "Mark my prediction, before the end of the Roosevelt administration the strong arm of the United States will reach out and take over Cuba, as we did the Philippines." Mr. Watson repeated his prediction and seemed so anxious to impress it upon the audience that many people concluded that "the whip of the House" may have been speaking by the card. He was heartily applauded.

OBNOXIOUS POST CARDS HAVE BEEN WITHHELD

The local postoffice here has just sent 211 souvenir postal cards to the department at Washington having been witheld from the mails on account of personal reflections and obsenity—in fact some of them were very "rank." There is a heavy fine for sending cards of this nature through the mails and it is not known what action the postoffice department at Washington will take until the cards arrive there and have been investigated. Some of the cases may possibly be taken up by the authorities and the sender may have a serious time of it. Early this summer the Republican published a warning against sending objectionable souvenir cards through the mails, and possibly no reader of this paper are among the 211 offenders.

A HOUSE TO HOUSE SUNDAY SCHOOL CANVASS

Thursday (tomorrow) afternoon the churches of Richmond will make a house to house canvass in the interest of the Sunday school and church. About 400 field workers have been selected and the canvass will be made from 2 to 6 o'clock p. m. Promptly at 2 o'clock the church bells of the city will ring for a period of five minutes, when the army of canvassers will begin their work in their assigned territory. The questions which will be asked will be as follows:

1. Name and residence.
2. Number in family.
3. Number attending Sunday school.
4. Number under 21 years of age.
5. Number of young men between 12 and 35 years of age.
6. Church membership or church preference. Or, those with no preference.
7. Those having church membership elsewhere.

This kind of a canvas is not a new thing for many cities have been similarly canvassed, and in a few hours over one million two hundred thousand people reached and many useful and valuable items of information were obtained. Iowa has even gone farther than this, and a few years ago made a house to house canvas which covered the entire State.

—Miss Georgianna Amos is the guest of Miss Grace Kenner.

MAY LOCATE IN THIS CITY

C. E. Francis & Bros. May Move Their Factory Here From Cincinnati

Improvement Association Has Offered Them a Factory Site

The Rushville Improvement Association is in correspondence with Charles E. Francis & Bro., proprietors of a factory, wherein are made woodworking machinery, veneer presses, glue heaters, glue spreaders, glue cookers, trucks and supplies and located at Cincinnati, with a view toward persuading them to locate in Rushville. The company asks only a site for their building and will locate here provided the association will furnish one. Plans for a shop building, to fill the requirements of the company, have been sent to the association with the request that a local contractor figure on the cost of the building. The company has asked the association for a tracing of the lot at the juncture of the C., H. & D., Big Four and L. E. & W. tracks, and desires all information regarding the prospects for locating here so that it can decide within ten days whether or not it will locate here.

The specifications for the building, to be built by the company in case it locates here, require a concrete foundation and concrete floor in the basement. The walls are to be of brick and the building is to be among the largest factory buildings in the city.

"This concern is a thoroughly reliable one," said A. B. Flinn, secretary of the Improvement Association this morning. "It started in business about the same time that Walter M. Pearce, of this city, started his woodworking shop in the old Bowen building and it has grown until its factory at Cincinnati has become entirely too small for its needs.

"There is no doubt that it would be a good thing for our city and the association will make an effort to land it. Arrangements have practically been made, where-by the lot referred to by the company adjoining the C., H. & D., Big Four and L. E. & W. tracks can be purchased of Gates Sexton, the owner, provided that the factory comes here. We have offered them good inducements and I think the chances are very favorable toward their coming here.

"Rushville is in somewhat of a peculiar position today and we must make an effort to build up our industries. First the city lost the old Heading factory. That concern employed from twelve to fifteen men. It may not have amounted to as much as some factories, yet it was that much of a loss. Then the coiled hoop factory went away and later the Star Carriage company, the latter concern taking with it about forty men. All of these factories have moved away, and we had not felt the loss. Why? Because of the advent of the traction line. However, the traction line will be completed before many days, and then the bottom will drop out unless we make further provision for the growth and improvement of the city."

CHURCH NEWS

+The committee, consisting of Rev. McConnell, Alfred Martin and Judge W. A. Cullen, chosen by the men of the Presbyterian church to draft a constitution for an organization of the Brotherhood in this city, will report at a meeting of the men of the church to be held tonight.

+The Ladies Aid Society of the Main Street Christian church, at its meeting yesterday afternoon at the home of Mrs. W. M. McBride on West Third street, appointed committees to make the arrangements for serving the men's banquet during the fi... week in October and for serving the annual Thanksgiving dinner.

RATE OF TAX LEVY IS UNCHANGED

City Council Adopts Ordinance Fixing the Rate for the Year 1906

By an ordinance fixing the rate of tax levy in the city of Rushville, for the year 1906, adopted by the city council last last night, no change is made from the rate of 1905. The rate of levy is as follows:

For general fund, 60 cents; for water and light fund, 60 cents; on each poll, $1; each male dog, $1; each female dog, $2; each additional dog, $2.

ORANGE BLOSSOMS IN NEBRASKA

Wedding of Miss Bernice Beeson, Daughter of the Late Leroy Beeson, of this County

As announced a few days ago in the Republican, Miss Bernice Murray Beeson, daughter of Mrs. Addie M. Beeson, now of Lincoln, Nebraska, was married on September 12th, to Mr. William S. Cochrane. The wedding was a quiet one, only immediate relatives of the contracting parties being present. The bride's gown was of soft pale blue silk, made princess, with yoke of heavy applique. She carried a shower bouquet of white roses, the groom's gift, tied with a large white chiffon bow. Her going away gown was of blue chiffon broadcloth with the jacket lapels, collar and cuffs trimmed with white embroidered broadcloth. Long blue gloves and gray hat with long plumes of white and gray completed the costume. The house was tastefully decorated with palms, cut flowers and ferns, the color scheme being green and white. Mrs. Franklin P. Quick, a sister of the groom, and Miss Bessie Beeson, twin sister of the bride, assisted in serving refreshments. Mrs. Arthur McClain, of Emerson, Ia., was among the relatives present. Many beautiful and costly presents were received. The bride, one of Lincoln's loveliest young ladies, has endeared herself to many Lincoln friends during her three years' residence in the city. Mr. Cochrane is a graduate of the high school and State University and is associated with his father, Thomas Cochrane, in the grain business. They left on the evening train for St. Louis amid a storm of rice, old shoes and good wishes of interested friends. They will be at home after November 1st at 1127 South Twelfth street.

In regard to Miss Bernice Beeson's marriage, her mother writes that when her daughter became Mrs. Cochrane, last Wednesday, she was the first of Temple Beeson's children or his children's children to change her name. His family consisted of five sons and one daughter, the latter never married, and to the sons who married only these two daughters were born. Their father, Leroy Beeson, lived on his farm in Rush county until his death four years ago. A year later the wife and daughters moved to Lincoln, with the thought that in the mild and equitable climate of Eastern Nebraska, they might find better health. They have bcome very much attached to their adopted home, and in the short time they have lived in Lincoln have seen vast and substantial improvements made, not only in the Capital city, but in the country adjoining. Soon after moving to Lincoln the daughters entered the Lincoln Business college, where they remained five months, fitting themselves for office work. Miss Bernice has worked with only two short vacations for more than two years and a half, resigning only ten days before her wedding day. Miss Bessie is doing stenographic work in a bank.

Ed. Riggs, our former townsman, is the busiest druggist in Lincoln He is looking forward to a visit soon from Mr. and Mrs. Fon Riggs.

PROGRAM FOR BAND CONCERT

Rushville Concert Band Will Play on the Court House Lawn Tonight

This evening beignning promptly at 7:30 o'clock unless rain interferes, the Rushville Concert Band, H. H. Allen, director, will give an open air concert on the court house lawn, to which the citizens of Rushville and Rush county are invited.

The band will attempt something more elaborate in the way of a program than anything heretofore given and the entire program will be made up of pieces requested by various citizens of the city. The program is as follows:

PROGRAM.

1. March, Characteristique, "Hiji" .. Rosales
2. Intermezzo, Indienne, "Flying Arrow" .... Holtzman
3. Medley of National Airs, "Our Nation" .... Mackie-Beyer
   Introducing Hail Columbia, America, Dixie, My Old Kentucky Home Red, White and Blue, The Girl I Left Behind Me, Hail to the Chief, The Star Spangled Banner, and Yankee Doodle Dandy.
4. March Descriptive, "The Burning of Rome." .... Paull.
   Dash of the Charioteers for position, The race, Finish of the race, Parade of the victors, The evening song of the Christians, Alarm of fire, The people in consternation, Second alarm, The people in a panic, They rush wildly through the streets, The fire rages fiercely, Crash of the falling walls, Quiet restored.
5. Waltz, "Thinking of Her" .... Frederick.
6. Medley March, "Bright Eyes Good-bye." .... Swartz.
   Introduding "My Irish Molly O."
7. Mazurka, "Sweet Thoughts" ..... Miller.
8. Medley Overture, "Scotch Melodies" .... Mackie-Beyer
   Introducing Charlie is My Darling, Robin Adair, Rob Roy, There's Nae Luck About the House, Mary of Argyle, Kinloch of Kinloch, Blue Bells of Scotland, Rob Roy McGregor O, Ye Banks and Braes o' Bonnie Doon, Money Musk, Highland Fling, The Campbells Are Coming, (imitation of Scotch bag pipe), Grand finale "Auld Lange Syne."
9. March Descriptive, "The Jolly Blacksmiths" .... Paull.
   Executed by band, blacksmith and whistling chorus.
10. Medley Overture "Blue Bell" .... Chattaway.
    Introducing, Come down from the Big Fig Tree, I never Thought I'd Miss You, Down in Mexico, The Rose that Never Blossomed, I've got a Feeling for You, Kiss Me Good-night Dear Love, My Honey Lou, On the Seventeenth of March and Blue Bell.
11. March, "Imperial Boys" .... Moorland.

SCHOOL NOTES.

High School Texts.

First Year—Moore's First Latin Book; Well's Secondary Algebra; Dryer's Physical Geography; Mother Tongue III, Classics—B Class, Ivanhoe; A Class, Lady of the Lake.

Second Year—Lowe and Ewing's Caesar; Well's Secondary Algebra, B Class; Wentworth's Geometry, A Class; Meyer's Ancient History; Mother Tongue III, Classics—B Class, Silas Marner; A Class, Julius Caesar.

Third Year—Johnston's Cicero, B Class; A Class will take Virgil; Wentworth's Plane and Solid Geometry; Meyer's Mediaeval and Modern History; Mother Tongue III, Classics for B Class, Milton's Minor Poems.

Fourth Year—Knapp's Virgil; Hoadley's Physics; Hart's American History; Newcomer's American Literature; German—A1 Class, Vos' Essentials of German; B2 Class, Garuth' German Reader and Thomas' Grammar; B3 Class, Classics to be selected.

The above texts are on sale at The 99c Store and at J. L. Ashworth's. Pupils entitled to the special price on texts can secure them at the office of the County Superintendent, Saturday, September 22d, from 2 to 4 p. m.

The German texts will be sold at the County Superintendent's office.

Mr. M. R. McDaniel, the High School Principal, will be at Examination room in the court house, Saturday, from 2 to 4 p. m., at which time he will confer with students and parents about school work.

Yours truly,
J. H. SCHOLL, Supt.

RUSSIAN GENERAL IS ASSASINATED

Gen, Nicolaieff Mistaken for Member of Field Court Martial

[Special to the Daily Republican.]

Warsaw, Russind Poland, September 19.—General Nicolaieff, of the artillery, has been assasinated here. He was erroneously thought to be a member of the field court-martial.

General Nicolnieff was walking on Wielkka street, this morning, when he was surrounded by five revolutionists and shot dead. The murderers escaped.

TOOK TO COCAINE FOR DRINK HABIT

Drug Ruined the Life and Caused the Death of a Well Known Rushville Man

A sad an pathetic case is reported from Muncie—the death of Joe Wolfe, formerly of this city, son of Ann Wolfe who used to live on the Indianapolis pike.

Wolfe was at one time a blacksmith and took to drinking heavily. He was of a very quarrelsome nature when intoxicated and nearly murdered several people. Frightened at his condition he began looking for a cure for the liquor habit and finally met some one who started him to using cocaine and morphine, telling Wolfe that it was a sure cure for the liquor habit.

The drug habit took a firm hold on him and he was probably the heaviest user of cocaine in the State. He took as much as two drams a day. This is 160 grains and cost him over $1.20. In addition to this immense amount of caocine he used thirty grains of morphine daily.

June 13th he entered the sanitarium and was discharged June 25th. At the time of his discharge he was according to the statement of the sanitarium authorities, perfectly cured. He returned to the habit again, however, and his death last Saturday night was the consequence.

Wolfe was an exceptional case, and there are few men who could have taken as much cocaine as he without causing death. He was an habitual user of the drug for six years. Two years steady use is, normally, the time in which the drug causes a total wreck of the user. Wolfe was 38 years old, and was married to a daughter of Alex Palmer, who survives him.

The Muncie Star says that while no under the influence of the drug which killed him, Wolfe, or "Joe," as he was commonly known, was a good fellow. His demise caused a feeling of sorrow among a number of the up-town merchants whom he had often soliited for junk.

He was aware of his condition and used to deplore the fact when in a sober state, that he was addicted to the drug. He was always a man of good intentions, and whatever wrongs he committed were the faults of the drug and not the fault of any evil nature of his own. "Joe" was one of the characters of the town and he and his push cart will be missed considerably by the uptown residents with whom he was a great favorite, by his obliging and cheery ways.

ARE WORKING IN A CANNING FACTORY

The canning factory at Greensburg has been short of help and the women of the W. C. T. U. in that city have gone to work there, peeling tomatoes and the money that they earn will go to the temperance cause.

A large crowd attended the basket dinner and Sunday school institute at Mt. Olivet last Sunday.

Backache

Any person having backache, kidney pains or bladder trouble who will take two or three Pine-ules upon retiring at night shall be relieved before morning.

The medicinal virtues of the crude gums and resins obtained from the Native Pine have been recognized by the medical profession for centuries. In Pine-ules we offer all of the virtues of the Native Pine that are of value in relieving all

Kidney and Bladder Troubles

Prepared by
PINE-ULE MEDICINE CO., CHICAGO

AT LYTLE'S CORNER DRUG STORE

THE DAILY REPUBLICAN

Published Daily Except Sunday by
THE REPUBLICAN COMPANY,
J. Feudner, Proprietor
Office Southwest Corner Second and Morgan Streets,
RUSHVILLE, INDIANA.

Entered as second-class matter March 22, 1904, at the postoffice at Rushville, Ind., under the act of Congress of March 3, 1879.

SUBSCRIPTION RATES.
One week delivered by carrier - - - - .10
One year by carrier - - - - - - 4.00
One year delivered by mail - - - - 3.00

C. S. LEE - - - - City Editor

Phone, No. 63

ADVERTISING RATES—made known upon applications at this office.

RUSHVILLE, IND., SEPT. 19, 1906

We are coming on. It is now reported that dancing is to be introduced in the public schools of Cleveland, Ohio and that F. W. Ehler, director of physical culture, who has the matter in charge, has engaged Miss Burchenal, of New York, to teach the pupils "folk dances." Ehler's plan is to teach dancing after school hours, then if it proves successful he will incorporate it with the regular physical culture exercises.

The official returns from Maine show that the Republicans elect their entire State ticket, a large majority of the membership of the State legislature, insuring the re-election of Senator Hale, and the entire congressional delegation. The pluralities are the smallest recorded in the Pine Tree State in a number of years, but the fact that the Republicans succeeded in holding their own, even by reduced majorities, in the face of the opposition encountered, is evidence that Republicanism is not on the wane in this easternmost of the States.

The overshadowing issue in Maine this year was the question of resubmitting the prohibitory clause in the constitution. The Maine Democracy declared in favor of re-opening the question, opposition to prohibition having been accentuated by the enactment of a law last winter, known as the Sturgis-Cobb law, which ensured the enforcement of the prohibitory clause in the constitution. The liquor interests of the country, in so far as they were interested in the alcoholic traffic in Maine, came to the support of the Democratic candidate for governor.

Gov. Hanly, who closed the campaign in Maine, states that money was furnished and expended with a lavish hand in the effort to bring about the repudiation of Governor Cobb. Congressman Watson, who participated in the Maine campaign, stated in an interview given soon after his return, that so bitter was the fight on local issues that no one could speak with certainty concerning the result. The Republican vote in Maine this year was about as large as that of two years ago; the Democratic vote was greatly increased. Despite the efforts put forth for the overthrow of the prohibitory clause, the Maine Republicans were successful all along the line, including Representative Littlefield who, having declared squarely for the maintenance of prohibition in the State, was the special object of attack by the liquor interests.

It is a tact worthy of note, that in this struggle for the maintenance of prohibition in Maine, the official organization of the so-called prohibition party was enlisted in the fight against Gov. Cobb, and proved to be a willing and useful ally of the liquor interests.

KILL THE COUGH AND CURE THE LUNGS

WITH **Dr. King's New Discovery**

FOR CONSUMPTION COUGHS and COLDS — Price 50c & $1.00 Free Trial.

Surest and Quickest Cure for all THROAT and LUNG TROUBLES, or MONEY BACK.

CAMPAIGN GOSSIP

The Vice - President Will Probably Make a Few Speeches in Indiana.

Indianapolis, Ind., September 19.—The part that Vice President Fairbanks will take in the Indiana campaign this year will probably be settled as soon as Chairman Goodrich returns from a tour of the First and Second districts, where he is conducting a school of education for the various county committees. The vice president's lieutenants announced recently that he would not make a political speech this year, but there has been lately a change of front on their part and they are now anxious to have him get into the running. They are still of the opinion that on account of his official position he should not be expected to take a very active part in politics, but they believe that he should make at least two speeches in this state. It is the understanding that the vice president is quite willing to abide by the decision of Chairman Goodrich in the matter. The latter is not expected to return to Indianapolis until the first of next week. No arrangements for the vice president's meetings can be made until then. His lieutenants are anxious to have him make a number of political speeches in other states. He will start on another Western tour the latter part of next week, and he will probably deliver four or five political speeches before he returns to Indiana.

The state railway commission will tomorrow attempt to determine whether or not a Monon railroad bridge across a small stream at Putnamville, Putnam county, is a man-killer. Many complaints have been filed by employes of the road and people residing in the neighborhood of Putnamville. The commission has a lot of gruesome evidence to support the complaints, but the members will visit the scene and make a personal investigation. Chairman Hunt of the commission said today that twenty-one men have been killed at the bridge within the last few years. The company has stood for several suits for damages because of the death or serious injury of its employes. The supreme court has denounced the bridge in unmeasured terms and has labeled it a death-trap, but it still exists. It is said to be a covered affair and so low that it rakes off all employes who happen to be standing on top of the cars. The commission will probably summon the officials of the road before it within a few days and demand that a safe bridge be erected.

Governor Hanly is busy with his keynote speech to be delivered at Tipton next Monday night. He has two or three stenographers working on the manuscript. He is not intimating what he intends to say, but it is known that he intends to thoroughly discuss the state administration and to set forth his ideas for reform legislation. His speech will be long and will not touch on national issues, although he will discuss national questions later in the campaign.

The agents of the government census department who are taking the divorce statistics of Indiana have about completed their work here. Their report will show that 14,400 persons have been divorced by the Marion county courts within the last twenty years. Approximately 9,000 applications for divorce were filed since 1887 and about 80 per cent were granted.

Perils of the Sea.

Charleston, S. C., Sept. 19.—The Clyde liner New York brought into port the mate and three seamen of the American bark R. D. Bibber, Captain Sayres, lumber laden from Savannah to New York, wrecked off the Frying Pan shoals. The vessel turned turtle and went to pieces. The men were found clinging to the spars. The captain and six others of the crew were not found.

Three Trainmen Killed.

Guthrie, Okla., Sept. 19.—A northbound St. Louis & San Francisco freight train went through a bridge on the South Canadian river near Carlton, Okla. The engineer is dead and a brakeman is missing. The body of the fireman is pinned under the engine, which with four cars, is in the rapidly rising stream.

Taken With the Goods.

Petoskey, Mich., Sept. 19.—Lee Crown, Harry Williams and Harold Williams were arrested on a charge of counterfeiting. They are alleged to have made lead nickels with which to play slot machines, and a number of these coins are said to have been found in their possession.

A Deadly Side Swipe.

Mitchell, Ind., Sept. 19.—A passenger train on the Baltimore & Ohio Southwestern from Cincinnati to St. Louis sideswiped an accommodation train at Huron, Ind., last evening. The engineer and fireman were killed in the cab and several passengers were injured.

Charged With Peonage.

Knoxville, Tenn., Sept. 19.—Robert B. Oliver, a railroad contractor of this city, has been indicted by the federal grand jury in session here on the charge of peonage. The indictment contained twenty-five counts.

Caught by Wabash Train.

Delphi, Ind., Sept. 19.—Jesse Herman, sixty years old, was caught by the Wabash train at Rockfield and instantly killed. He leaves a wife and son.

PLAN WON'T WORK

Mr. Bryan's Latest Economic Proposal Impossible.

GREAT CONCENTRATION OF POWER

Would Accompany the Placing of Railroads, With Their Millions of Employes and Dependents, Under the Control of the National Government—Would Involve a Vast National Debt.

The storm of protest with which Mr. Bryan's proposal of government ownership of railroads has been received within his own party shows that the national Democracy has not yet exhausted the possibilities of unharmoniousness. Southern Democratic leaders, led by Senator Bailey of Texas, Senator Daniel of Virginia and Representative Livingston of Georgia denounce Mr. Bryan's latest economic proposal as a revolutionary departure from traditional Democratic principles. The St. Louis Globe-Democrat outlines some of the practical objections to government ownership of railroads when it says:

When does William J. Bryan suppose the government can get the money to buy out the 220,000 miles of railway in the United States, with their property aggregating $16,000,000,000? Has Mr. Bryan any clear idea what $16,000,000,000 means? Evidently not. The entire bonded debt of the government at this time is a litle less than $900,000,000. To buy the railroads would require a sum of money more than seventeen times as great as the whole present interest bearing debt of the country. Who would take the $16,000,000,000 bonds?

Huge Sacrifice Involved.

The discount which Mr. Bryan's party when Buchanan was president, was compelled to offer to takers of a few million bonds was trivial compared with that which would have to be given to takers of the bonds under the Bryanized railway scheme. Does the author of this fantastic idea recollect the howl that went through the country when that other president of Bryan's party, Grover Cleveland, increased the bonded debt in 1894-96 to the extent of $262,000,000 to head off a drop of the finances to Bryanized fifty-cent dollars? That outcry was only a zephyr to a hurricane compared with the outcry which Bryan's proposed debt accumulation scheme would cause.

Bryan talks about the abuses of the political machines of both parties. Does he know that the railways have 1,500,000 employes, the voters among whom could be added to the force of retainers which would do the bidding of the administration at Washington? He mourns the dangers of the few tens of thousands or the few hundreds of thousands of dollars which are said to have been contributed by corporations to the campaign funds of the two parties. Is he aware that the railways of the country have gross earnings exceeding $2,000,000,000 a year, much of which would be at the command of party in power in the national government.

Vast Patronage Involved.

The earnings of the roads in 1906 will be not far from four times as great as the aggregate income of the United States government. Does Bryan think it would improve politics to put this vast army of men and this stupendous annual revenue in the control of a junta of politicians of either party? Preaching eloquently of the perils of centralization of power in the hands of the government at Washington, he proposes to increase this consolidation to lengths never dreamed of by any former presidential candidate of a great party in the entire life of the United States.

Somebody has told Bryan that the German government controls the railroads in its country. That informant, however, must have forgotten to tell him that Germany's railway mileage is only a little over a seventh of that of the United States. That informant must also have omitted to tell him that ownership in Germany, unlike that which Bryan proposes for the United States, is not subject to the sway of partisan politics and its employes and its revenues cannot be placed at the command of the party in power at the seat of government. Texas, Kansas and Illinois in 1906 have more miles of railway than are in the German empire. The United States has more miles of railway than all of Europe.

The American people have a high opinion of President Roosevelt, but they would not like to give him more power over the employes, the revenues and the management of the 220,000 miles of railway here than William II. has over the 32,000 miles of road in his empire. "I have never advocated anything that did not find opponents in some quarters," is Mr. Bryan's answer to the protests against his government railway policy which have been pouring in from leading Democrats all over the country. "Keep Bryan away from the South" is the burden of the appeals which are coming to Chairman Griggs of the Democratic congressional campaign committee. Bryan's Madison Square Garden speech has made the South the enemy's country to him in as emphatic a degree as the South was to Douglas after Douglas fought the Lecompton conspiracy of 1858 by President Buchanan and the South to force slavery on the free people of Kansas.

THE RIGHT MAN

Gen. Funston to Have Charge In Cuba In Case of Intervention.

HE KNOWS THE PLACE

No General Officer In the Army Is Better Equipped For This Task Than the Plucky Kansas Fighter.

The Army Is Well Prepared For Quick Action If Such a Step Be Found Necessary.

Havana, Sept. 19.—The United States cruiser Des Moines, with Secretary of War Taft and party on board, arrived here early this morning. The party landed immediately and went to Minister Morgan's house at Marianao, where they will make their headquarters.

Washington, Sept. 19.—General Frederick Funston, who is now on his way to Washington under orders from the war department, will be assigned to command the army in Cuba in case intervention should be found necessary. While orders have not

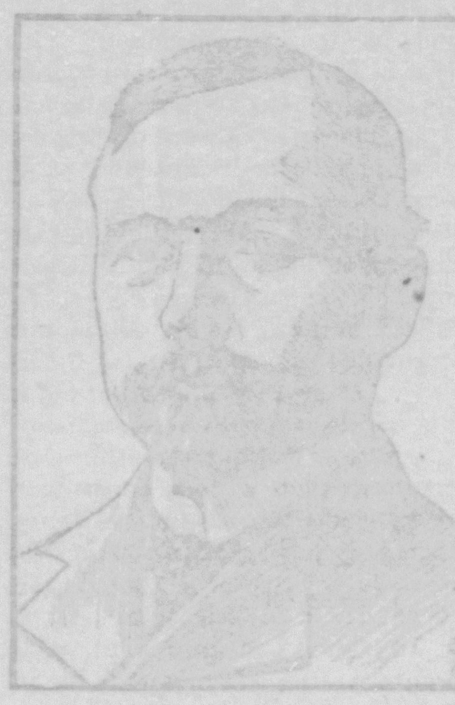

GENERAL FUNSTON.

been issued for the movement of troops to Cuba, the army was never better prepared for quick action, if it is found necessary to send them to Cuba.

General Funston is probably as well informed regarding conditions in the island as any general officer in the army. He made a good reputation in the Philippines, and only a few months ago he attracted attention in the manner in which he handled the difficult situation growing out of the employment of troops in San Francisco. The fact that he is under orders to come to Washington and to await further instructions indicates that he is wanted for important duty.

ALL IS QUIET

Pending Peace Conference the Island Takes a Breathing Spell.

Washington, Sept. 19.—A dispatch received by the navy department from Commander Colwell of the cruiser Denver at Havana stated that all was quiet there for the moment and that the insurgent leaders desired to meet and talk with Secretary Taft and Assistant Secretary Bacon. It is not known here what course Secretary Taft and Mr. Bacon will pursue on their arrival in Havana.

Commander Fullam of the gunboat Marietta cabled the navy department that the landing force seems to have overawed the insurgents and that there is at present no anticipation of further destruction of property. Commander Fullam has charge of the bluejackets on the Marietta; 100 on the Dixie and 100 marines. The first landing force consisted of bluejackets from the Marietta and it is supposed that his telegram relates to this force, as no mention is made of any troops from the Dixie.

Information was received at the state department from N. R. Spellman of the Colonial Cuban company at New York that he had been advised of the destruction of the Esperanza sugar estate near Cienfuegos. The estate was burned by Colonel Collada and a band of insurgents. It is not known whether Colonel Collada was unaware of the suspension of hostilities or merely was acting as an outlaw. The Esperanza estate is not far from the Constantia estate, which was reported to have been destroyed several days ago. The insurgents have been particularly active in the vicinity of Cienfuegos and are reported to have destroyed considerable property. Official advices concerning the burning of big plantations which have been reported from time to time are lacking, however. All the ships of the navy destined for Cuba at present are on the sea and it is expected they will constitute a sufficient force unless peace plans fail and intervention becomes necessary. It is understood that the navy will send a supply ship with food and a collier to Havana.

AGREES TO ARMISTICE

Pino Guerra Accepts Proposition In Midst of Brisk Battle.

Havana, Sept. 19.—Colonel Avalos with 200 mounted men, attacked a rebel force under Pino Guerra near Los Palacios, in Pinar del Rio province. The rebels had one man killed and two wounded. The government soldiers had eighteen killed and thirty wounded. A second attack was about

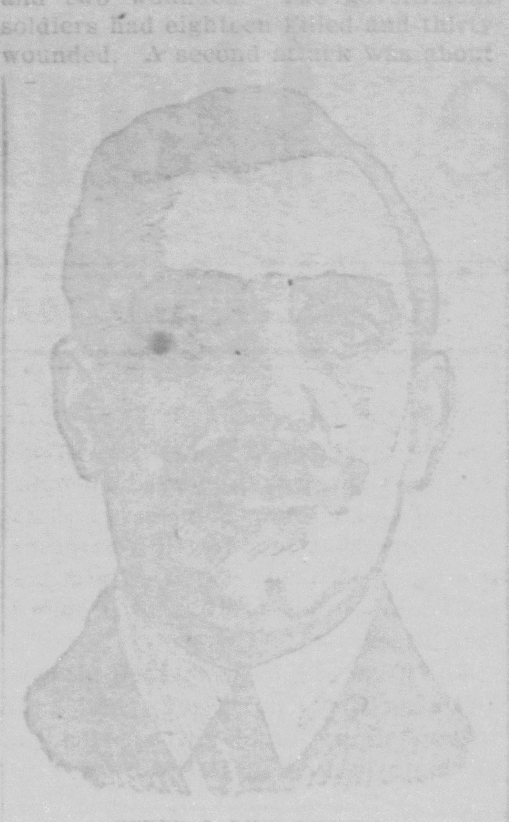

GENERAL PINO GUERRA.

to begin when Guerra's brother, in the capacity of peacemaker, arrived from Havana and urged an armistice, which was speedily arranged.

The official report of this engagement says a party of Guerra's men came to Los Palacios and sent in emissaries with an offer of surrender. Before an answer could be given the town was attacked. The ninety militiamen guarding the town fell back, leaving some dead and prisoners. For a quarter of an hour the insurgents remained in town and were then dispersed by Colonel Avalos' force. Many depredations were committed by the insurgents in the town. Of the militiamen three are dead and three wounded, and of the townspeople one is dead and two are wounded. Among the prisoners are thirty-six militiamen.

The Periodical Revolution.

Washington, September 19.—Capt. Southerland, commanding the naval forces in Santo Domingo waters, has cabled the department that the situation in the island has become very acute and that a revolution of some proportion is possible. The government has assembled 450 men at Monti Cristi, which together with the force already there, leaves other parts of the Dominican territory somewhat unprotected, and there is a possibility of a large uprising.

TO FINANCE REVOLUTION

Bogus Bolivars Were to Be Used to Overcome Castro.

New York, Sept. 19.—The details of an attempt by Canfield Boynton and Lewis N. Thompson to finance a Venezuelan revolution by the manufacture of bolivars, the standard silver dollar of Venezuela, were disclosed in court when the two men were arraigned before United States Commissioner Ridgeway on a charge of having made plans to counterfeit the bolivar. Capt. Boynton and Thompson were arrested several weeks ago, together with members of the firm of Kellar Brothers, die-makers of this city, who are alleged to have made the dies for the coins.

Robert Moser, United States secret service agent, testified that he secured an introduction to Boynton and Thompson as being willing to advance $10,000 to promote the plan. He said that $5,000 was to be used to buy a vessel to run to Venezuela from the West Indies, and $5,000 to buy the first lot of bolivar bullion. Moser was to be paid $5,000. The money was coined in the delta of the Orinoco river, so as not to conflict with the United States laws, and the issue Moser testified was to be legalized when a revolutionary party of which Capt. Boynton said he was the agent should secure control of the Venezuelan government. The plan was to make a feint with revolutionary soldiers and draw the government forces to the vicinity of the Andes mountains, and while they were absent otherwise the Venezuelan navy, acting with the revolutionaries, were to seize the principal ports.

Forced the Governor to Act.

Tangier, Sept. 19.—Cherif Tacisela in with 250 men entered Cara Plage, pillaged the French iron works and pursued Europeans through the streets wounding several of them. After terrorizing the town for two hours Taoi ... was induced by the governor to leave, the governor having been reluctantly forced to act by the foreign consuls' indignant protests.

TERSE TELEGRAMS

Fifty persons were drowned in the recent floods in the territory of Tepic, Mex.

The political situation in Spain is again critical, owing to dissensions in the cabinet.

A 'Frisco passenger train was derailed near Carleton, Okla. Two people were killed.

Rumors to the effect that Emperor Nicholas will soon visit Germany are officially denied.

A terrific storm at Hong Kong destroyed innumerable native craft and caused much loss of life.

A strong market for cash wheat and a light movement of the crop in the Northwest caused a strong market in the Chicago exchange.

Charles H. Floyd of Manchester was nominated for governor by the Republicans of New Hampshire. Nine ballots were necessary before the choice was made.

SCHOOL WEAR FOR THE BOYS

Should be a vital question just now. It might be a puzzling one, too, but Silberbergs are able to meet their every requirement with:

Good Cheviot Knee Pants all sizes ... 25c
25 dozen assorted Patterns, all Wool Cassimere, Taped Seam, Riveted Button Knee Pants, from 3 to 16 years, for ... 50c
Heavy Taped Seam, Riveted Button Corduroy Knee Pants, only ... 50c
Fine Cassimere and Worsted Knee Pants, all Seams Taped ... 75c
An Elegant Assortment of Fine Pure Wool Worsted Knee Pants, at ... $1.00
Serviceable School Suits, 2 Piece, Double Breasted in Mixed Cassimeres extra well made for the price $1.50, $1.75 and ... $1.98

Boys' Odd Coats, Blue or Gray mixed, $1.00 and ... $1.50
Boys' heavy Blue Cheviot 2 Piece, Double Breasted Suits, $2.00 and ... $3.00
2 Piece, Double Breasted and Norfolk Suits made for School Wear, New Boyish Patterns $2.50, $2.75, $3.00, $3.50, $4.00, $4.50, ... $5.00
Good Blouse and School Shirts, dark effects ... 50c
The Strong "Iron Clad" Stockings, ... 15c and 25c
Dark or Light Auto and King Edward School Caps 50c
A new show of snappy styles Boys Fall Hats, Black and Light Colors in Telescope and Pan-Tourist Shapes at ... 50c to $1.50

Take your boy for his School Outfit to the store that shares the profit with you,

SILBERBERGS.

E. Second St., 25 Easy Steps from Main. Rushville, Ind.

A WAY OUT.

If you are in any financial difficulty we can show you the way out, by loaning you from $5 to $200 on your furniture, piano, team, or any other personal property of value and leave the same in your possession. You will have the use of both the money and the property, and you can pay us back in small weekly or monthly installments. $1.20 is a weekly payment on a fifty dollar loan for fifty weeks. Other amounts in same proportion. We also loan money on diamonds and watches left in pledge.

If you are in need of money fill out the following blank, mail it to us and our agent will be in Rushville every Tuesday, and will call on you.

Date..............................
Your Name..............................
Wife's Name..............................
City..............................
Street and No..............................
Kind of Security..............................
Occupation..............................
Amount Wanted..............................

All communications held strictly confidential. Address,

Richmond Loan Co.,
Room 8 Colonial Building,
RICHMOND. - - - INDIANA.
Home Phone 445. Established 11 years.

Lace curtains and delicate fabrics made to look like new without rubbing.

Farm Contract Blanks.

Covering all the various items of contract between owner and renter for sale at the REPUBLICAN office.

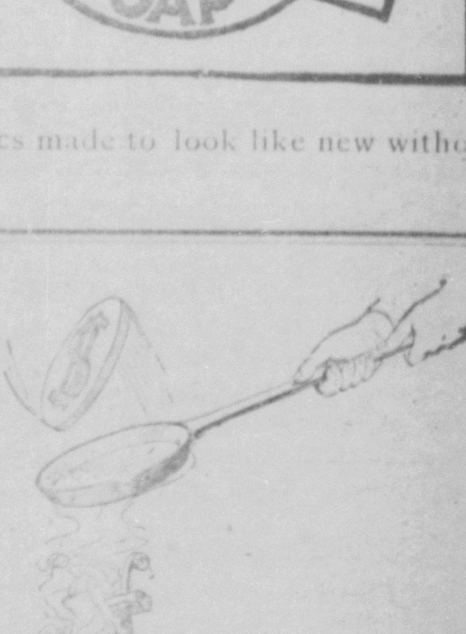

We want to turn our money over quickly and we are making special inducements to those who need immediate cash. We assure you of absolute privacy and all transactions are strictly confidential. We want you to get acquainted with our methods of doing business. It will pay you to do so. Our rates and interest are the lowest.

LOUIS C. LAMBERT,
Office over Rush Co. National Bank.

HORSEMEN.

Should bear in mind that the Republican office is headquarters for all kinds of horse printing, such as bills, folders, cards, catalogues, etc. Low prices prevail. Do not fail to buy a Stallion Service Book, for sale at this office.

Many men can afford the little luxuries of dress but are really too careless to get them. A good pair of gloves not only keep the frost off of your fingers but help to put on a good appearance. A frayed necktie, a broken collar, a worn-out pair of cuffs or a soiled handkerchief will knock the shine off of a swell suit of clothes. A good shirt will give you a good front. We can supply you—not only with suits and overcoats but with everything you wear under them. Suppose you look at

Our 25c and 50c line of Neckties.
Our $1.00 and $1.50 line of Shirts.
Our 15c and 25c line of Hosiery.
Our $1.00 and $1.50 line of Gloves.
Our 50c and $1.00 line of Underwear.

We can furnish your body and make it fit to live in.

MULNO & GUFFIN.

USE CARTHAGE

.. White Star Flour ..

For Sale By

A. L. Aldridge — H. T. Carr
J. A. Craig — E. H. Wolters

Done Up

as applied to laundry work should not mean mangled beyond recognition or hopelessly ruined. "Done up" in connection with laundering as we do it means satisfactorily washed, starched and ironed, nothing in ribbons, every article intact, prompt delivery, reasonable price.

Rushville Steam Laundry

221 Morgan St. Phone 342.

NOBLE BRANN

DEALER IN REAL ESTATE

NORTHWESTERN LANDS A SPECIALTY

ROOM 2 — ODD FELLOWS' BLOCK.

RUSHVILLE, IND.

FOR FIRST CLASS WORK CALL AT THE

WINDSOR BARBER SHOP

CHARLES S. GREEN, DENTIST.

All the Latest Methods in Dentistry. Porcelain Work a Specialty

Office With Dr. F. H. Green, 131 E. Second Street.

Phone 102. North of Court House.

JAPANESE BASKETS.

We are showing a big line of Fancy Work, Paper and Shopping Baskets.

Come in and Look Them Over.

99 CENT STORE.

STATE NEWS

Indianapolis, Sept. 19.—The voters of Indiana will be called on to vote for or against an amendment to the state constitution at the coming election, Nov. 6. It has been formally decided by the state board of election commissioners to submit to the people an amendment that has been pending for about four years.

The amendment provides that the "general assembly shall by law prescribe what qualifications shall be necessary to practice law in all courts of justice," and will be a substitute for Section 21 of Article 7 of the state constitution, which provides now, that "every person of good moral character, being a voter, snall be entitled to practice law in all courts of justice."

It is a long road to a constitutional amendment. In January, 1903, Representative Ralph Bamberger of this city introduced the above amendment as a joint resolution. It was properly referred and passed the house Feb. 12, was referred to the senate, where it passed, under a suspension of the rules, March 7.

The same joint resolution was passed by both branches of the last legislature, and the matter is now ready for submission to the voters of the state. The ballots will be arranged so that there will be two columns, one in favor of such amendment and the other against it, and the voter may take his choice. Though there seems to have been no "popular uprising" in favor of this amendment, it is supposed that there will be no great opposition to it. The lawyers have been interested in its success, for the most part, as they are the ones affected.

COURT MAKES RECORD TIME

Man Convicted of Forgery Within an Hour After His Arrest.

Danville, Ind., Sept. 19.—The criminal court of Hendricks county has made a record for the rapid transaction of business. George Dempsey of Indianapolis was sentenced to serve from two to fourteen years in the Jeffersonville reformatory for forgery within an hour after he was arrested and in less than eight hours after he had committed the crime. An hour after he was sentenced Dempsey was on his way to prison.

Dempsey was employed by Ayres & Stone, building contractors, at Plainfield. He followed the paymaster of the firm into a bank at Danville, and was identified by the paymaster in order that he might have a check cashed. Dempsey appeared at the bank a short time afterward with a second check, a worthless one, on which he succeeded in getting $150. Later he attempted to pass a second worthless check for $79, but was unsuccessful. Detectives arrested Dempsey and brought him to Danville at noon. He was tried and sentenced at 1 o'clock, and at 2 o'clock was on his way to prison in the custody of Sheriff Mendenhall.

Run Down by a Train.

Hammond, Ind., Sept. 19.—Charles Laager, section man, of St. Johns, was knocked off a handcar by a freight train on the Indiana Harbor line and instantly killed. A short time later an unknown man ran from the bushes near Gary and deliberately threw himself in front of a fast passenger train and was literally cut to pieces. There was nothing left of his body by which he could be identified. His clothing was of fine texture.

Seventy-Fifth Annual Session.

Greensburg, Ind., Sept. 19.—The Indiana conference of the Methodist Episcopal church will hold in this city beginning Sept. 26, its seventy-fifth annual session since its organization. Bishop Daniel A. Goodsell will preside. The conference will continue until Monday or Tuesday, when announcement of the ministerial appointments for the ensuing year will be made.

Surprised His Associates.

Fort Wayne, Ind., Sept. 19.—The arrest of Fred Boltz, saloon keeper, and a well-known Democratic politician, by government officials, accused of dealing in stolen postage stamps, came as a startling surprise to his friends and to party workers with whom he has long been associated. He represented the Ninth ward in the city council for a number of years.

Richmond, Ind., Sept. 19.—Companies G and H of the Fourth United States infantry, enroute from Fort Benjamin Harrison, near Indianapolis, to Fort Wayne, Mich., were last night ordered to report to Fort Thomas, Ky., in anticipation of being sent to Cuba. The companies camped last night sixteen miles west of Richmond.

BRIDGE GAVE WAY

Terrible Accident on the Rock Island Road Near Dover, Okla.

A TRAIN IN THE RIVER

Driftwood Had Swerved Bridge Over a Swollen Stream Out of Line and Train Plunged In.

A Half Score Are Known to Be Dead While Many Are Missing In Swirling Waters.

Guthrie, Okla., Sept. 19.—The Cimarron river has fallen five feet and the cars will be raised today. A negro porter is believed to have been drowned. All the passengers except one have beeen accounted for.

Guthrie, Okla., Sept. 19.—Eight people are dead, twenty more or less injured and as many more are missing as the result of the wrecking of a Rock Island passenger train three miles from Dover, Okla. The engine, tender, baggage and mail cars, smoker and day coach left the high bridge that spans the Cimarron river and plunged into the current, flanked by treacherous quicksands. The locomotive disappeared from sight almost immediately. The mail and baggage clerks escaped from their coaches and swam to the shore. The accident was due to the defective condition of the bridge, which was swerved out of line by the pressure of driftwood carried down by the swollen stream.

The train was an hour late and was running at high speed to make up time. The engine driver did not see the condition of the bridge until he was within a few yards, when it was too late to stop. He shouted to his fireman, threw on the air-brakes and jumped. He landed on the very verge of the river bank and escaped unhurt. The fireman was less fortunate and sustained severe injuries. When the engine struck the bridge the whole structure suddenly collapsed, precipitating the engine, smoker and day coach into the water. The two heavy Pullmans were not pulled in, but remained on the track.

The current whirled the day coach down-stream and lodged it against a sand-bank. The occupants were helped out through the doors and windows. The smoking car floated down-stream, submerged all but the very top. It stuck on a sand-bar in the middle of the river and four men were seen to clamber through the windows and pull themselves on top of the car, calling loudly for help, but those on shore were unable to reach them on account of the high water. While they were begging assistance a large mass of driftwood swept down and carried them from their fragile footing.

Three other men jumped through the rear door of the smoker before it sank and struck out for the shore. They were carried down the current for perhaps a quarter of a mile, when they were pulled out. They were almost exhausted from strangualtion and exposure.

The most authentic accounts place the number of passengers in the smoker at between twenty-five and thirty. With few exceptions they have not been accounted for. The only hopeful news is contained in messages received from rural districts. Men on bits of driftwood have been seen going down-stream at various points, but attempts at rescue have in most instances proved futile.

One man whose name is not known, was fished out of the Cimarron at Cashion, twenty miles from the scene of the disaster. He was almost dead. Others have been reported floating down the river. It will be impossible to ascertain the exact number of dead for several days. Many of those reported missing may show up safe at some point down the Cimarron.

POLAND CHINA PIGS.

I have a nice lot of pigs of either sex to sell. They are February and March farrow and are large, strong pigs.

JOHN F. BOYD,
9a&wtf Rushville, Ind.

Pinesalve cleanses wounds, is highyl antiseptic, unequaled for cracked hands Good for cuts. Sold by Lytle's Drug Store, Limited to Legitimate Drug Business.

DUROC-JERSEY BOARS

for sale by Charlie J. Fisher, Route 14, New Salem, Ind. sep72mo

It is a well known medical fact that pine resin is most effective in the treatment of diseases of the bladder and kidneys. Sufferers from back ache and other troubles due to faulty action of the kidneys find relief in the use of Pineules. $1.00 buys 30 days treatment. Sold by Lytle's Drug Store, Limited to Legitimate Drug Business.

The Republican office is the best equipped country printing office in the State and can compete with the large cities in both quality of work and prices.

NEW YORK POLITICS

A Shaking Up All Along the Line In the Primaries.

New York, Sept. 19.—In a bitter clash of opposing factions in yesterday's primary elections in New York county, Congressman Herbert Parsons, president of the New York county committee, won a sweeping victory for the control of the Republican organization, while Leader Charles F. Murphy of Tammany Hall retained his position at the head of the organization by a narrow margin.

The Parsons victory in the Republican party was a complete rout for the faction led by State Chairman B. B. Odell, jr., and Lemuel E. Quigg. Mr. Parsons had the backing of President Roosevelt and Governor Higgins. He telephoned the president at Oyster Bay last night, telling him of the victory and received Mr. Roosevelt's warmest congratulations.

"This means," said Mr. Parsons, "that Mr. Odell will not succeed himself as state chairman."

In the Democratic battle Leader Murphy had the fight of his life. The friends of Mayor McClellan had banded together to wrest the control of Tammany from Murphy and were very nearly successful in doing so. While Mr. Murphy is accredited with a victory on the face of the returns, some of the leaders recorded as Murphy men are not pronounced in their affiliation and may swing the result around when the test really comes in the county convention.

The success of Mr. Parsons means that the Republican state convention to be held at Saratoga Sept. 25 will be controlled by the friends of Governor Higgins. The effect of Leader Murphy's slight margin of victory at the Democratic primaries is somewhat problematical. Mr. Murphy has been regarded of late as friendly to the nomination of W. R. Hearst for governor. If he can control the Tammany convention he may obtain a unit rule and throw all the 105 Tammany votes to Mr. Hearst in the Buffalo convention next Tuesday. Mayor McClellan, who has been fighting Murphy for the Tammany control, has been outspoken as an advocate of the nomination of District Attorney William Travers Jerome for governor by the Democrats.

MARKET REPORT

Prevailing Price for Grain and Livestock at Leading Markets.

Indianapolis Grain and Livestock.

Wheat — Wagon, 70c; No. 2 red, 71½c. Corn—No. 2, 48¼c. Oats—No. 2 mixed, 31¾c. Hay—Clover, $8.00@10.00; timothy, $13@15; millet, $7.00@8.00. Cattle—$2.50@6.50. Hogs—$4.50@6.50. Sheep—$2.00@4.95. Lambs—$4.50@7.00. Receipts—6,500 hogs; 1,600 cattle; 500 sheep.

At Cincinnati.

Wheat—No. 2 red, 72½c. Corn—No. 2, 49c. Oats—No. 2, 34c. Cattle—$4.25@5.40. Hogs—$4.00@6.75. Sheep $2.50@4.75. Lambs—$4.50@7.75.

Grain and Livestock at Chicago.

Wheat—No. 2 red, 72⅝c. Corn—No. 2, 47¾c. Oats—No. 2, 32c. Cattle—Steers, $4.25@6.80; stockers and feeders, $2.75@4.45. Hogs—$6.00@6.45. Sheep—$4.00@5.75. Lambs—$6.00@7.65.

At New York.

Cattle — $4.25@6.00. Hogs—$5.65@7.10. Sheep—$4.00@5.25. Lambs—$5.50@8.50.

At East Buffalo.

Cattle—$4.75@6.30. Hogs — $4.50@6.75. Sheep—$4.00@5.25. Lambs—$5.50@8.25.

Wheat at Toledo.

May, 79⅞c; Dec., 75⅞c; cash, 73½c.

ManZan relieves instantly the pain caused by those blind, bleeding, itching and protruding piles. It is put up in collapsible tubes in such a way that it can be applied where the trouble originates, thus stopping the pain immediately. Try one bottle and if you are not relieved, your money will be refunded. Try our free offer. Sold by Lytle's Drug Store, Limited to Legitimate Drug Business.

Rushville Markets

The following are the ruling prices in the Rushville market, corrected to date.
SEPTEMBER, 19, 1906.

GRAIN	
Wheat	$ 64
Oats, per bushel	25
Corn, per bushel	44
Timothy seed, per bushel	1 50
Clover seed, per bushel	6 00
Straw Bailed	5 00
Buying price at farm, for clover, timothy or mixed, either baled or loose according to quality	....
CATTLE, SHEEP AND HOGS	
Hogs, per hundred pounds	6 00 to $6 25
Sheep, per hundred	3 50 to 4 00
Steers, per hundred	4 50 to 5 00
Veal calves, per hundred	4 50 to 5 00
Beef cows, per hundred	3 00 to 3 50
Heifers	3 50 to 4 00
POULTRY	
Turkeys on foot, per pound	9c
Toms on foot, per pound	7c
Spring chickens	8c
Hens on foot, per pound	9c
Roosters apiece	10c
Ducks on foot, apiece	25c
Geese on foot, apiece	30c
PRODUCE	
Eggs, per dozen	18c
Butter, country, per pound	16c
FRUIT AND VEGETABLES	
Apples, country, per bu	60c to 75c
Potatoes, per bushel	60c

PEOPLES EXCHANGE

FOR SALE—second hand furniture Call at 131 East First St. 18 6td

A sour stomach, a bad breath, a pasty complexion and other consequences, of a disordered digestion are quickly removed by the use of Ring's Dyspepsia Tablets. Two days treatment free. Sold by Lytle's Drug Store, Limited to Legitimate Drug Business.

SHORTHAND—Miss Wisdom, of St. Louis, has opened a private class in shorthand and typewriting at 123 W. Third Street. 15tf

FOR RENT—Six room Cottage on West Tenth street. Call at 325 West Tenth street. 13tt

STRAYED—Into someones house BED BUGS. We have a sure death, HARGROVE & MULLIN, DRUGGISTS. 28tf

WATCH FOR SALE—15 jewel, Duber movement, call at this office. 25tt

Tone the liver, move the bowels, cleanse the system. Dad's Little Liver Pills never gripe Sold by Lytle's Drug Store, Limited to Legitimate Drug Business.

BED BUGS—We have a remedy that never fails. 25c. bottles. HARGROVE & MULLIN, DRUGGISTS. 28tf

Bee's Laxative Honey and Tar the original laxative cough syrup acts as a cathartic on the bowels. It is made from the tar gathered from the pine trees of our own country, therefore is the best for children. It is good for coughs, colds, croup, whooping cough, etc. Try our free offer. Sold by Lytle's Drug Store, Limited to Legitimate Drug Business.

LOST—Fine Japanese cuff button, on Main or Perkins streets. Finder please return to this office. 14tf

FOR SALE—At HARGROVE & MULLIN, DRUGGISTS a sure death to BED BUGS 25c. 28tf

Are you troubled with piles? One application of ManZan will give you immediate relief. Sold by Lytle's Drug Store, Limited to Legitimate Drug Business.

WANTED—Gentleman or lady with good reference, to travel by rail or with a rig, for a firm of $250,000.00 capital. Salary $1,072.00 per year and expenses; salary paid weekly and expenses advanced. Address, with stamp, Jos. A. Alexander, Rushville. apl16mo7

A cold taken at this time of the year is generally hard to get rid of but it will not be able to withstand Bee's Laxative Honey and Tar. That will cure all colds, coughs, croup, whooping cough, etc., by driving them out through the bowels. If you have a cold, try it and if not cured get your money back No opiates. Sold by Lytle's Drug Store Limited to Legitimate Drug Business.

DR. J. B. KINSINGER
OSTEOPATH.

Phone 281. Rushville, Ind

General practice. Office and residence 228 W. 5th St. Office hours: Monday, Wednesday and Friday, 8 a. m. to 4 p. m., Tuesday, Thursday and Saturday, 5 to 8 p. m., other hours by appointment.

60 YEARS' EXPERIENCE

PATENTS

TRADE MARKS
DESIGNS
COPYRIGHTS &C.

Anyone sending a sketch and description may quickly ascertain our opinion free whether an invention is probably patentable. Communications strictly confidential. Handbook on Patents sent free. Oldest agency for securing patents.

Patents taken through Munn & Co. receive *special notice*, without charge, in the

Scientific American.

A handsomely illustrated weekly. Largest circulation of any scientific journal. Terms, $3 a year; four months, $1. Sold by all newsdealers.

MUNN & Co. 361 Broadway, **New York**
Branch Office, 625 F St., Washington, D. C.

Dr. Samuel Kennedy,

Shelbyville, Indiana

Specialist in Diseases of the Eye, Ear, Nose, Throat and Fitting Glasses.

Office 79 E. Franklin St.

Score Cards for Card Parties.

The REPUBLICAN office has prepared regular score cards for card parties, divided into eight spaces, and the figure printed in each space. A blank is provided for number of table, etc., and a hole punched in the top, so that the card is ready for use. These cards are for sale at this office in any quantity desired at the rate of two cards for one cent.

RING'S DYSPEPSIA TABLETS
Cure Indigestion and Stomach Troubles

RED LINE

The Indianapolis & Cincinnati Traction pany.

INDIANAPOLIS—RUSHVILLE.
INDIANAPOLIS—SHELBYVILLE

Hourly Passenger Service

Local and Limited T ains.

Freight and Express Service

Two Round Trips Daily. Excep Sunday

Special Contract.

Permitting Family and Party use of Interchangeable Coupon Books.

Week End and Sunday Excursions on Rushville Division only.

See time Cards in Cars and at Stations

For Special Information Call New Phone No. 37.

Big Four Route

Excursion Bulletin

For September, 1906.

MEXICO and return. Tickets on sale September 15th to October 31st, 1906.

ONE WAY COLONIST RATES California, Washington, Oregon, Idaho, Montana, Utah and intermediate territory, August 27th to October 31st, 1906.

PIKES CENTENNIAL Round trips to Denver, Colorado Springs and Pueblo Colo., and return, September 18th to 21st, 1906

BUFFALO, N. Y. and return. October 11th, 12th and 13th, 1906.

CHATTANOOGA, TENN. September 16th, 17th and 18th, 1906; October 15th, 16th and 17th, 1906.

MEMPHIS, TENN. and return September 9, 10, 11, 12th, also October 15, 16, 17, 18th, 1906.

NEW ORLEANS and return. October 12th, 13th, 14th and 15th, 1906.

INDIANAPOLIS, IND. and return. Tickets sold September 8th to 14th, also October 1st and 2nd, 1906.

SUMMER TOURIST TICKETS on sale to September 30th, 1906.

DALLAS, TEX. and return.. Tickets sold October 5th and 6th, 1906.

ROCK ISLAND, ILL. and return. October 7th, 8th and 9th, 1906.

For tickets and full information call on Agent Big Four Route, or write
H. J. RHEIN, Gen'l Pass. Agt.
Cincinnati, O

Travelers' Guide.

Trains arrive and depart at the Rushville stations as follows:

C., C., C. & St. L.—Michigan Division.

Going South

No. 1	Passenger	8:14 a. m.
No. 33	Passenger	3:22 p. m.

Going North

No. 34	Passenger	11:04 a. m.
No. 40	Passenger	5:44 p. m.

All trains daily except Sunday.
W. R. COVERSTON, Agent.

Ft. Wayne, Cincinnati and Louisville.

Going North

Mixed Train.................6:00 a. m.

Coming South

Mixed.......................3:15 p. m.

All trains daily except Sunday.
W. T. SIMPSON, Agent.

Cincinnati, Hamilton and Dayton.

Going East

Chicago Express	* 5:20 a. m.
Cincinnati Fast Train	* 9:03 a. m.
Cincinnati Accommodation	11:44 a. m.
Cincinnati train	3:54 p. m.
Chicago Vestibule	* 5:52 p. m.
Accommodation	* 7:39 p. m.

Going West

Fast Mail	* 5:20 a. m.
Chicago and Lafayette Ex.	*10:46 a. m.
Chicago Vestibule	2:32 p. m.
Accommodation	5:52 p. m.
St. Louis Express	* 9:43 p. m.

Trains marked with "*" run daily, Sunday included.
GEORGE EUBANK, Ticket Agent.

$30 to CALIFORNIA and the Northwest from St. Louis via the

Missouri Pacific and Iron Mountain System

Tickets on sale daily from August 27th to October 31st. The above lines offer choice of routes with through tourist car service without change. Free reclining chair cars. "THE BEST SCENIC LINE" to the Pacific Coast. If you are going West, let us send you some interesting literature, by calling on or addressing, C. D. Boyd, Traveling passenger Agent, 516-18 State Life Building, Indianapolis, or H. C. Townsend, G. P. & T. A., St. Louis, Mo.

Rheumatism Can be Cured

Trusler's Rheumatic Tablets

Are guaranteed. They are easy to take. Purely Vegetable. For Constipation Nervousness, etc. they have no equal.

Manufactured and guaranteed by T. F. Trusler, Huntington, Ind. For Sale at

LYTLE'S DRUG STORE,
Rushville, Indiana.

RUBBER. RUBBER.

The Best Line of Rubber Goods in Rushville.

ountain Syringes; Bulb Syringes, Hard Rubber and Glass; the famous Sanitary Syringe; Hot Water Bottles and Fountain Syringes, made without a seam no chance for a leak.

Ashworth's Drug Store.
The Busy One.

THE PROOF

of the pudding is the eating. That is what we think of our goods—relatively speaking. Put them in your home and you will be one of our satisfied customers—which means a whole lot to you—also to us.

Look for the Red Tags

Edgerton & Son
Furniture and Stoves.
THE PLAIN FIGURE STORE.

MASONIC TEMPLE.

School Shoes.

Extra Preparations made many months ago enables us now to show a complete line of School Shoes from the best makers of the land. Shoes for

GIRLS, BOYS
WOMEN, MEN,

best qualities, best fitting Shoes. Newest styles. Prices always lowest consistent with quality. Try us on

SHOES.

BASEMENT DEPARTMENT.

School Tablets
Pencils, Pens
Dinner Boxes
Dinner Baskets
Dinner Buckets
Penholders
Erasers
Crayons
Rulers
Slates
Websters Handy and Common School Dictionaries
Foot Balls, Spalding Make, 75c, $1.00, $1.50, $2.00 and up.

Mauzy & Denning,
Department Store.
Branch Store at Milroy.

OUR BUSINESS

TRADE MARK

Has been built on the merit of our shoes We recognize the fact that you want the best shoes that it is possible to buy for the amount you care to spend for them. Hence we are very careful to buy only such makes of shoes that we know to be dependable.

We are ever watchful of YOUR SHOE INTERESTS because it is to OUR INTEREST to do so. Here you will find good quality always.

Foster Co.

CASADY & COX,
Rushville, Indiana.

SORE MUSCLES.

If your muscles feel stiff and sore after a hard day's work or unusual exercise

Dr. Beher's Standard Linament

will quickly draw out the soreness and stiffness. Splendid for sprains and all aches which can be reached externally. Very speedy in action.

F. B. JOHNSON & CO. DRUGS AND WALL PAPER.

LOCAL BREVITIES

Local showers tonight or Thursday.

Mrs. J. W. Mock is about well of the hay fever.

Hal George, of Orange, will move shorly to Connersville.

The boys are beginning to roam the woods in search of walnuts.

The foundation for the new Catholic parsonage is now being laid.

Mrs. Ora Herkless is no better today. Her condition is very grave.

William Gordon, who is ill with flux, is reported not so well today.

Joe Miller, clerk at Bodine's shoe store is, threatened with typhoid fever.

Miss Lona Stiers has accepted a position at John A. Jones' dry goods store.

Miss Belle Gregg and sister, Mrs. Emma Craige entertained last evening at dinner.

Martha Poe Chapter, Eastern Star, had degree work last night followed by refreshments.

Born this morning to Mr. and Mrs. Ira Clevenger, of North Maple street, an eight pound boy.

Will Brann has resigned his position with the Indianapolis & Cincinnati Traction company.

Mrs. Mary A. Purcell, who is ill of flux at her home on West First street, is some better today.

Miss Anna Megee, of this city, has become a member of the Theta Sorority at Indiana University.

Myron R. Green, of this city, has become a member of the Beta Theta Pi Fraternity at Indiana University.

Clell Maple will start Aileeen Wilson at Ft. Wayne this week. Harry Jones will race Dr. M. there this week.

The bonding gang employed by the traction company has gone to Shelbyville to work on the new Y being laid there.

A. L. Winship was in Indianapolis today with twenty head of fat cattle which he shipped to the markets there.

The plasterers have finished work on Owen L. Carr's fine new house at the intersection of Fifth and Perkins street.

Capt. J. M. Gwinn has moved his office into the room over Charles Caron's candy store occupied by Carl V. Nipp.

Dr. R. W. Sipe, of Orange, has gone to Chattanooga, Tenn., and the Chicamauga battlefield to attend the Wilder reunion.

John Dagler today shipped Leonard W. and Wehrle, two of his race horses to Greensburg, Pa., where he will race them next week.

In observance of the Jewish New Year, Silberberg's clothing store will be closed from 6 o'clock this evening until 6 p. m. tomorrow.

The Republicans of Hancock county have aranged to have Congressman Watson address them at their county convention next Saturday.

Prof. Rubush, of Indianapolis, a graduate of the Indianapolis Conservatory of Music, is in the city arranging to start a class in violin music.

Edward Holden, commissioner in the partition suit of Dora B. Williams, has sold the farm in Noble township, involved in the suit, to O. E. Humes for $6600.

Frederick C. Clapp, detailed by the Hydrographic branch of the United States Geological Survey, to make an investigation relative to ground waters in this county, is now at work.

Governor Mickey, of Nebraska, has appointed Carl Worth, of Lincoln, Nebraska, formerly of Falmouth, this county, inspector of bees for Lancaster county, the county of which Lincoln is the county seat.

Riley Wilhelm was before Mayor Cowing this morning on the charge of drunkenness. He plead guilty and was fined $1 and costs. Wilhelm was arrested by the police last midnight upon complaint of his wife. He was given a severe reprimand by the mayor and floated.

DON'T SPOIL YOUR CLOTHES

Use Red Cross Ball Blue and keep them white as snow. All grocers. 5c. a package.

Election Notice

The annual Election of a Board of Trustees for East Hill Cemetery Association, will be held in the President's room of the Rushville National Bank, on Monday Oct. 1, 1906, between the hours of 2 and 4 p. m.

J. B. Reeve, Pres't.
Attest: R. W Cox, Clerk 1t

Miss Nellie Caldwell is sick with typhoid fever at her home west of town.

Ulysses Weeks has filed suit against Jacob M. Schantz, on a note demanding $60.

A new baggage and express car was received by the traction company this morning.

Mrs. George H. Bogue was sick at her home northwest of this city but is now better.

Joseph Horton is building a new barn to replace the one destroyed by fire this summer.

It is reported that a well known young lady living near Henderson attempted suicide Tuesday.

Thomas Cline has purchased the Hannah Gilson property on South Morgan street. Consideration $2000.

J. H. Vance & Son, who are laying the new cement walks on Fourth street have much of their work comp'eted.

Walter Hubbard, employed at the I. & C. car barns, fell from a ladder at the barns last night and sprained an ankle

Mr. and Mrs. John Mann, of Winchester Ohio, came today for a visit with Mr. and Mrs. William Booth, south of town.

A movement is on foot to organize a young men' club in this city to occupy the rooms formerly occupied by the Nonpareil club.

Samuel Herkless has accepted a position with his brothers, Arvel and Ora Herkless, who have a big contract on the Big Four at Danville.

In the case of Alva Moor, receiver for the Equitable Building and Loan Fund vs. Rufus Seward and others to foreclose mortgage, Judge Sparks has given judgment for $395.53 and foreclosing the mortgage.

Kelleher & Slipher, the contractors, building the concrete arches on the Circleville pike have placed a force of men at work excavating for the new cement walks on Eighth street, from the Pennsylvania tracks to Harrison street.

A marriage license was issued this afternoon to Franklin Andrew Rogers and Margaret Frances Connolly, who will be married this evening by Rev. Father Cronin They will go to housekeeping immediately in the Rich Reed property on West Fifth street.

Charles Broadhead, assistant superintendent of the city water and light plant while at work in the store room in the city hall this morning, was struck on the head by a falling piece of metal and painfully injured. A gash two inches long was inflicted in the scalp.

The Indianapolis Star this morning contained a picture and story of Thomas Crawford, son of Mr. and Mrs. A. B. Crawford, who, as the Star says, is quite a hustler. Thomas is one of the Republican's valued carrier boys. He has been with the Daily Republican practically all of the time since its birth and has taken excellent care of its circulation in his district.

Mrs. Hannah Gilson today, through her attorneys, Smith, Cambern & Smith, fi'ed suit in the circuit court for divorce from her husband, Andrew J. Gilson alleging that he was cruel to her, in that he cursed her and falsely accused her of being intimate with other men, and that he failed to provide for her, necessitating her keeping boarders for a living. Mr. and Mrs Gilson were married Sept 5th, 1872, and separated Jan. 10th, 1906.

Will M. Bliss has charge of all the privileges of the carnival to be given on East Second street during the week of October 15th. Edward Fick, manager of the carnival company, was here last night and stated that he would bring about 12 attractions to this city, including Moorman Bros.' "Black Art" show and Wolverton's Electric Theatre, two local attractions. The Rushville Concert Band has been approached regarding the music for the carnival.

Why not join the shorthand class at 23 W 3rd street before it is too late and take a position in Indianapolis or some other large City? Learned in 6 weeks and no home study. Phone 403.

19tf

BOY WANTED

A bright boy 16 to 18 years old can get steady employment and learn printer's trade at this office. Apply at once.

GOOD HOUSEKEEPERS

Use the best. That's why they buy Red Cross Ball Blue. At leading grocers, 5 cents.

PERSONAL POINTS

—Mrs. Edward Barrett has been visiting friends a Milroy.

—Miss Winnie Joyce has returned from a visit with relatives at Kokomo.

—George H. Puntenney has gone to Spiceland for treatment at the sanitarium.

—Harry Jones, whose horses are at Ft. Wayne this week, is at home on business.

—Mrs. F. R. McClanahan and children spent the day at "White City" Indianapolis.

—Miss Ethel Lynn is expected home this week from a visit with relatives at Varsailles.

—Miss Jennie Kelley has gone to Cincinnati for a visit with her sister Mrs. Anna Rettig.

—Rev J. H. Sargent, of Seymour, was the guest of E. W. Ball and wife, Tuesday evening.

—Frank Vredenburg, of New York City, arrived last night for a visit with his family.

—Ben L. Smith has returned from a visit with his daughter, Mrs. Jesse Slaughter, of Chicago.

—Miss Margaret Innis, of Milroy, has been visiting Mrs. Ruby Petry and Mrs. Samuel Innis.

—Miss Orma Innis has gone to Indianapolis to re-enter the May Wright Sewall classical school.

—John Link, who is visiting his parents, Mr. and Mrs. Lon Link, will return to Boston tomorrow.

—Miss Mary Sears has returned home after several weeks visit at Indianapolis and Alexandria.

—Miss Anna Spivey has been visiting her cousin, Miss Beatrice Robinson, of New Fountaintown.

—Mr. S. B. Herkless, of Connersville spent Sunday at Alexandria the guest of Miss Ellen Reehling.

—Miss Jessie Kitchen will leave soon for Indianapolis to enter the Metropolitan School of Music.

—V. B. Bodine and daughter, Miss Ella, have gone to Cincinnati for a visit with relatives and friends.

—Orlie Price left today for Newport, Ky., where he has taken a position in a plumbing establishment.

—Harry Stringer, of Tuscola, Ill., is at the bedside of Peter Schobin, who is ill at his home near Mays.

—Mrs. Lucien Osborne, of Xenia, O., is the guest of her parents, Mr. and Mrs. A. S. Bowen, of North Main street.

—Mr. Robert Caldwell, of Chicago, has been visiting his mother, Mrs. M. E. Caldwell, will return to Chicago tomorrow.

—Mrs. Frank Priest and little grandson, Frank Priest, are the guest of Mr. and Mrs. S. G. Augur, of West Third street.

—Miss Margaret Critten, of New York City, came today for a visit with Miss Florence Frazee, of North Harrison street.

—Charles Parker, of Richmond, is the guest of Mrs. William Beale and family, Mr. and Mrs. Joseph Cowing and other relatives here.

—Shelbyville Democrat: Miss Grace Brown and Miss June Thomas, two of Rays Crossing's fairest lasses, are visiting relatives and friends at Rushville and Milroy.

—Roy Murray, of Leavenworth, Kan. who has been visiting John H Power for some time, left today for Madison, Wis., to enter Wisconsin State University.

—Miss Mariam McNutt, of Sullivan, Ill., who has been the guest of her grandparents, Mr. and Mrs. John A. Spurrier, for some time, has returned home accompanied by her grandmother.

—Misses Bertha Bunker and Una Greenwood, of Washington township, were the guests of Mr. and Mrs. A. R. Holden last night. Edith Holden accompanied Miss Greenwood home for a short visit.

Ginseng Seed For Sale

Make big money raising ginseng. Most profitable crop grown. $20,000 is the least estimate put on an acre of ginseng.

September and October is the time to plant. Seed, $1.00 per 100 sent postage prepaid.

5dwtf SEL WEBB, Rushville, Ind.

SHORTHAND and TYPEWRITING

Learned in six weeks. Day or night lessons. No home study. Positions guaranteed. First lesson free. 123 W. 3rd street.

15tf MISS WISDOM, Teacher.

SOCIETY NEWS

Mrs. Douglas Morris was hostess for the Coterie Monday afternoon.

A kitchen shower was given in honor of Mr. and Mrs. Herbert De Witt, north of this city, last night.

Miss Dessie Kuhn will entertain a number of her girl friends on Wednesday afternoon in honor of Miss Betty Waite.

Miss Elsie Murphy entertained the R. D. C.'s last Friday. The visiting guest was Miss Sarah E. Waite, of Rushville.

Miss Grace Kenner will entertain Misses Mabel Myers, Elizabeth Waite and Georgia Amos at a slumber party Wednesday night.

Mrs. Panthea Smiley, Mrs. Helen Norris and the Misses Alice and Lenora Norris were most pleasantly entertained at dinner Tuesday evening by Mr. and Mrs. Frederick Gottlieb, of Morristown. A three-course dinner was served.

Miss Mabel Myers very delightfully entertained last Tuesday evening at her beautiful country home in honor of her guest, Miss Elizabeth Waite, of Rushville. The guests were as follows: Misses Elsie Murphy, Bessie Morris, Hazel Murphy, Georgia Amos, Grace Kenner, Dessie Kuhn, Alta Wilson, Dicia Trobaugh, Mamie and Rema Guffin, Ethel Mercer, Rhoda Applegate and Bessie Holden, and Messrs. Clifton Stamm, Clarence Kenner, Ralph Armstrong, Albert Smelser, Harry Armstrong, Beryl Matney, Charley Holden, Jesse Downey, Herman and Clifton Stevens, Glen Guffin Ray Kenner and Walter Norris. Elegant refreshments were served.

Miss Bel White, Miss Carrie Clark, R. R. No. 1, Miss May Clark, Mrs. Bert —— R. R. No. 11, From Connersville, Ind., Mrs. Sue Winbigler, Mrs. Grant Bailey, Mrs. R. H. Bates, Mrs. Joe Spaulding, Mr. Fay Wyley, J. W. Word, Nate Bailey, James Campbell, Earl Crecraft, Wm. H. Morehead, Margaret Richardson, Ed. H. Byerly, A. Brown, Geo. Bundy.

SHORTHAND & TYPEWRITING

AN ENDORSEMENT.

The following is a letter from one of Miss Wisdom's pupils who is commanding a large salary as a stenographer. Miss Wisdom has recently organized a school of shorthand and typewriting in Rushville, 123 W. 3rd street:

Editor Republican:

Hon. Sir:—I was a member of Miss Wisdom's class in shorthand and typewriting conducted in the city of Frankfort during April and a part of May. The class was a large one (twenty-seven) and its members made remarkable advancement under her splended methods of instruction, ranging in speed from 100 to 150 words per minute.

At the end of the fifth week I could write at the rate of 100 words a minute and when the term closed two weeks later, I had acquired a speed of 150 words.

The day my term of lessons closed I began work at the Indiana State prison, at Michigan City, as official stenographer and have experienced no trouble whatever in doing the work.

I consider money spent for a term of lessons under Miss Wisdom is the best possible investment to the party who is willing to make an honest effort to succeed and I heartily commend her to your consideration.

Respectively Yours,
Walter M. Hockman.
Indiana State Prison.

—County Superintendent Headlee visited the school in Walker township today.

—Mrs. John M. Stevens, of West Second street, and guest, Miss Elizabeth Michael, of Edgewater, Col., have gone to Louisville, Ky., for a visit with friends.

—Mrs. George Bonter and Mrs. William Bitner, of Frankfort, have been visiting Prof. David Graham. Douglas Thorpe, of Kansas City, came today for a visit with Prof. Graham.

—Mrs. Wilbur Holloway and children have returned home to Brownsburg after a visit with relatives and friends here.

Raymond Boring, of Anderson township is rapidly improving from typhoid fever.

WITH EVERY BOX OF
"NATURE'S REMEDY"
You Get One of those Beautiful Pictures
"MOTHER AND CHILD"
AT
HARGROVE & MULLIN, DRUGS.

CLOSING OUT SALE
PIANOS

Merifield Piano In beautiful mahogany case, that was taken in exchange on an Auto-piano, This Piano has only been used one year and there still remains 9 years guarantee on it. Will sell at a bargain.

Three New Pianos We have two mahogany case and one oak case Piano which we will sell at a bargain, rather than reship to Indianapolis.

Fine Square Piano This Piano was taken in exchange on a new Piano and is in perfect condition. Will sell at a bargain.

POSITIVELY This is our last week and after Saturday morning we leave Rushville for the present.

Five Pianos These Pianos we must sell before Saturday and will make you prices and terms that you CANNOT afford to miss,

NO NEED TO PAY CASH

We are not asking you to pay cash, but will give you 2½ years if necessary to pay for your Piano,

Stool and Scarf We give free with each Piano a fine Stool and Scarf and a written guarantee.

CALL AT ONCE AT
C F. Edgerton's New Furniture Store
where these Pianos now are

Carlin & Lennox,
Indianapolis, Ind.